

CERTIFIED LAND CORNER RECORDATION

DESCRIPTION OF CORNER EVIDENCE FOUND, AND ORIGINAL RECORD (If known)

T13N
C1/4
9
R66W

FOUND A 2 1/2" DIAMETER IRON PIPE WITH A 3" BRASS CAP FIRMLY SET 5" BELOW SURFACE MARKED E.P. KELLEY PE & L.S. 638 C1/4 SEC 9 1969

DESCRIPTION OF MONUMENT AND ACCESSORIES ESTABLISHED TO PERPETUATE THE ORIGINAL LOCATION OF THIS CORNER:

TIES BELOW ARE TO REDHEADS IN FENCE POSTS

SKETCH, WITH COURSE AND DISTANCE TO ADJACENT CORNER IF DETERMINED IN THIS SURVEY.
(May Sketch or Paste Reproduction on Reverse Side.)

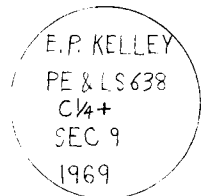
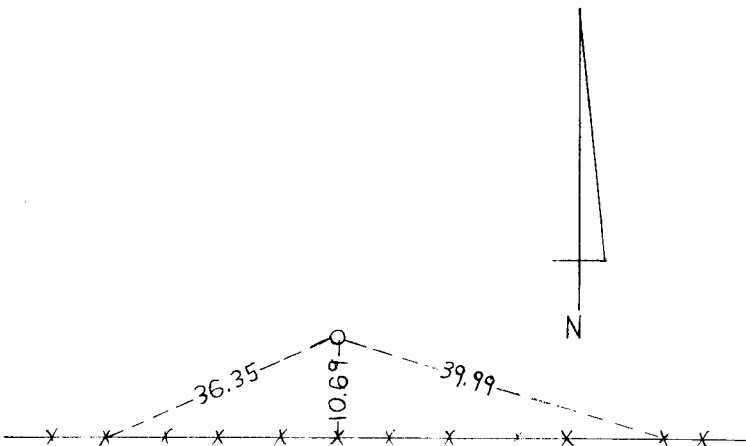

I, JOHN A. STEIL certify that I have carefully performed or reviewed the work done on the diagrammed corner as reported on this recordation form and approve the same.

John A. Steil
Signature of Surveyor

2500
Registration No.

STATE OF WYOMING,
Office of Clerk and Recorder,
County of Saramie

This "corner record" was filed for record on the _____ day of JAN 7 1982, 19____, was noted on the cross-index plat and is assigned page No. _____, in book No. _____.

James C Whitehead
County Official

Cross Index No. <u>G-11</u>	T. <u>13</u>	R. <u>66</u>	Mer.
_____	T. _____	R. _____	Mer.
_____	T. _____	R. _____	Mer.
_____	T. _____	R. _____	Mer.
_____	T. _____	R. _____	Mer.
_____	T. _____	R. _____	Mer.
_____	T. _____	R. _____	Mer.

G 11 13-66